

UPAR 2026 - SCHEDULE I

UPAR PAVING - WEST & RIVERSIDE DRIVE

TENDER DRAWING SET

LIST OF DRAWINGS

SHEET #	DRAWING NO.	DRAWING TITLE	REV
01	26U-PAV-WEST-101	GREGORY DRIVE - MILL & PAVE - SEGMENT 1	00
02	26U-PAV-WEST-102	GREGORY DRIVE - MILL & PAVE - SEGMENT 2	00
03	26U-PAV-WEST-103	GREGORY DRIVE - MILL & PAVE - SEGMENT 3	00
04	26U-PAV-WEST-104	DEANS CRESCENT - MILL & PAVE - SEGMENT 1	00
05	26U-PAV-WEST-105	DEANS CRESCENT - MILL & PAVE - SEGMENT 2	00
06	26U-PAV-WEST-106	DEANS CRESCENT - MILL & PAVE - SEGMENT 3	00
07	26U-PAV-WEST-107	25TH AVENUE BETWEEN 98 STREET & HIGHWAY 4 SERVICE ROAD - MILL & PAVE	00
08	26U-PAV-WEST-108	17TH AVENUE BETWEEN 96TH & 99TH STREET - MILL & PAVE	00
09	26U-PAV-WEST-109	16TH AVENUE BETWEEN 91ST & 92ND STREET - MILL & PAVE	00
10	26U-PAV-WEST-110	21ST AVENUE - MILL & PAVE - SEGMENT 1	00
11	26U-PAV-WEST-111	21ST AVENUE - MILL & PAVE - SEGMENT 2	00
12	26U-PAV-WEST-112	17TH AVE. (BET. 92ND ST. & KINSMEN PARK) AND 93RD ST. (BET. 16TH & 18TH AVE) - MILL & PAVE - SEGMENT 1	00
13	26U-PAV-WEST-113	17TH AVE. (BET. 92ND ST. & KINSMEN PARK) AND 93RD ST. (BET. 16TH & 18TH AVE) - MILL & PAVE - SEGMENT 2	00
14	26U-PAV-WEST-114	RIVERSIDE DRIVE BETWEEN JERSEY STREET & OLD HIGHWAY BRIDGES - OVERLAY PAVING - SEGMENT 1	00
15	26U-PAV-WEST-115	RIVERSIDE DRIVE BETWEEN JERSEY STREET & OLD HIGHWAY BRIDGES - OVERLAY PAVING - SEGMENT 2	00
16	26U-PAV-WEST-116	RIVERSIDE DRIVE BETWEEN JERSEY STREET & OLD HIGHWAY BRIDGES - OVERLAY PAVING - SEGMENT 3	00
17	26U-PAV-WEST-117	GENERAL DETAILS	00

KEY PLAN:



LEGEND

	HYDRANT
	HYDRANT VALVE
	GATE VALVE - WATER MAIN
	VALVE - SERVICE
	EXISTING SANITARY MANHOLE
	EXISTING STORM MANHOLE
	EXISTING CATCH BASIN
	KEY CUT
	GUTTER GRIND / EDGE MILLING
	ASPHALT OVERLAY PAVING

GENERAL NOTES:

- NOTES:
1. ALL UNITS ARE IN METERS.
 2. ALL UTILITIES SHOWN ARE APPROXIMATE AND MUST BE FIELD VERIFIED PRIOR TO CONSTRUCTION.
 3. LOCATIONS AND QUANTITIES TO BE FIELD VERIFIED PRIOR TO WORK COMMENCING.
 4. THE TENDER DRAWING PACKAGE IS THE PROPERTY OF THE CITY OF NORTH BATTLEFORD. ANY MODIFICATIONS MUST BE APPROVED OF THE CITY OF NORTH BATTLEFORD.

REVISION HISTORY		
#	DESCRIPTION	DATE
00	ISSUED FOR TENDER	2026/02/03

OWNER:



ISSUED FOR TENDER

PROJECT TITLE:
2026 UPAR PAVING - WEST
& RIVERSIDE DRIVE

PROJECT LOCATION:
GREGORY DRIVE BETWEEN
17TH AVE & 19TH AVE

DRAWING TITLE:
GREGORY DRIVE MILL & PAVE -
SEGMENT 1

DRAWING NO: 26U-PAV-WEST-101	REV: 00
---------------------------------	------------

PLOT DATE: 2026/02/03	SCALE: 1:500	SHEET NO: 01 OF 17
--------------------------	-----------------	-----------------------

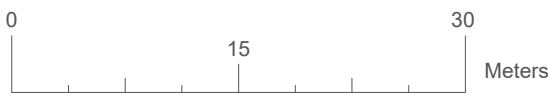

KEY PLAN:



LEGEND	
	HYDRANT
	HYDRANT VALVE
	GATE VALVE - WATER MAIN
	VALVE - SERVICE
	EXISTING SANITARY MANHOLE
	EXISTING STORM MANHOLE
	EXISTING CATCH BASIN
	KEY CUT
	GUTTER GRIND / EDGE MILLING
	ASPHALT OVERLAY PAVING

GENERAL NOTES:

- NOTES:
1. ALL UNITS ARE IN METERS.
 2. ALL UTILITIES SHOWN ARE APPROXIMATE AND MUST BE FIELD VERIFIED PRIOR TO CONSTRUCTION.
 3. LOCATIONS AND QUANTITIES TO BE FIELD VERIFIED PRIOR TO WORK COMMENCING.
 4. THE TENDER DRAWING PACKAGE IS THE PROPERTY OF THE CITY OF NORTH BATTLEFORD. ANY MODIFICATIONS MUST BE APPROVED OF THE CITY OF NORTH BATTLEFORD.

REVISION HISTORY		
#	DESCRIPTION	DATE
00	ISSUED FOR TENDER	2026/02/03



ISSUED FOR TENDER

PROJECT TITLE:
2026 UPAR PAVING - WEST
& RIVERSIDE DRIVE

PROJECT LOCATION:
GREGORY DRIVE BETWEEN
17TH AVE & 19TH AVE

DRAWING TITLE:
GREGORY DRIVE MILL & PAVE -
SEGMENT 2

DRAWING NO:	REV:
26U-PAV-WEST-102	00

PLOT DATE:	SCALE:	SHEET NO:
2026/02/03	1:500	02 OF 17

KEY PLAN:

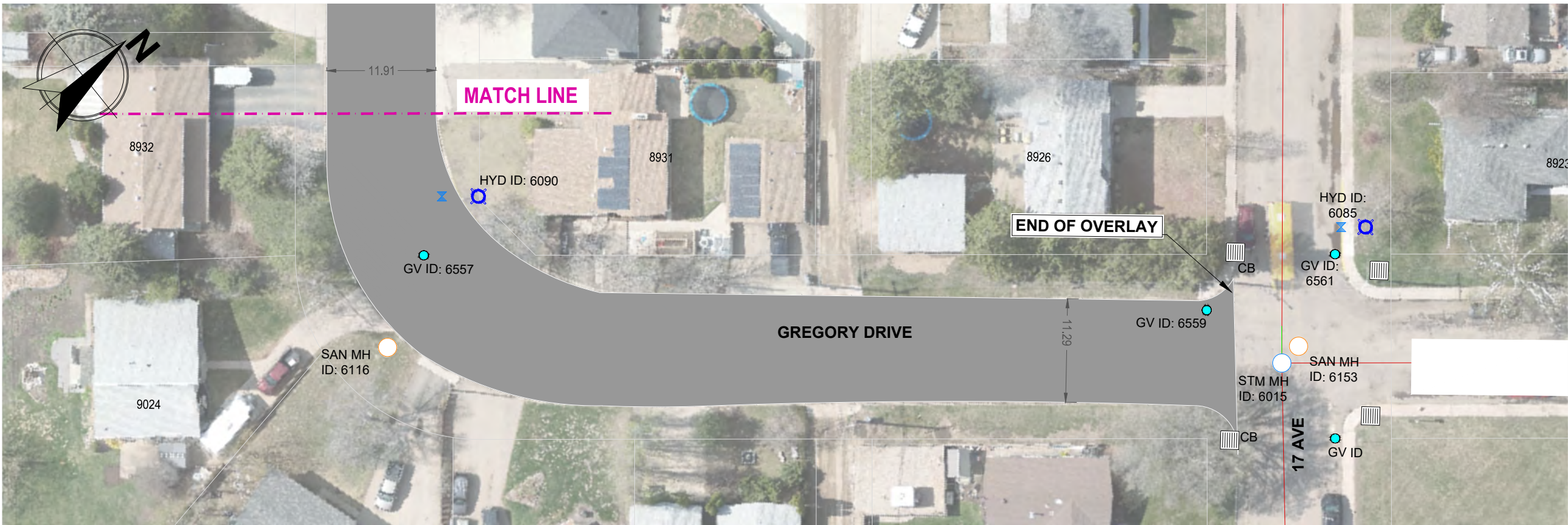
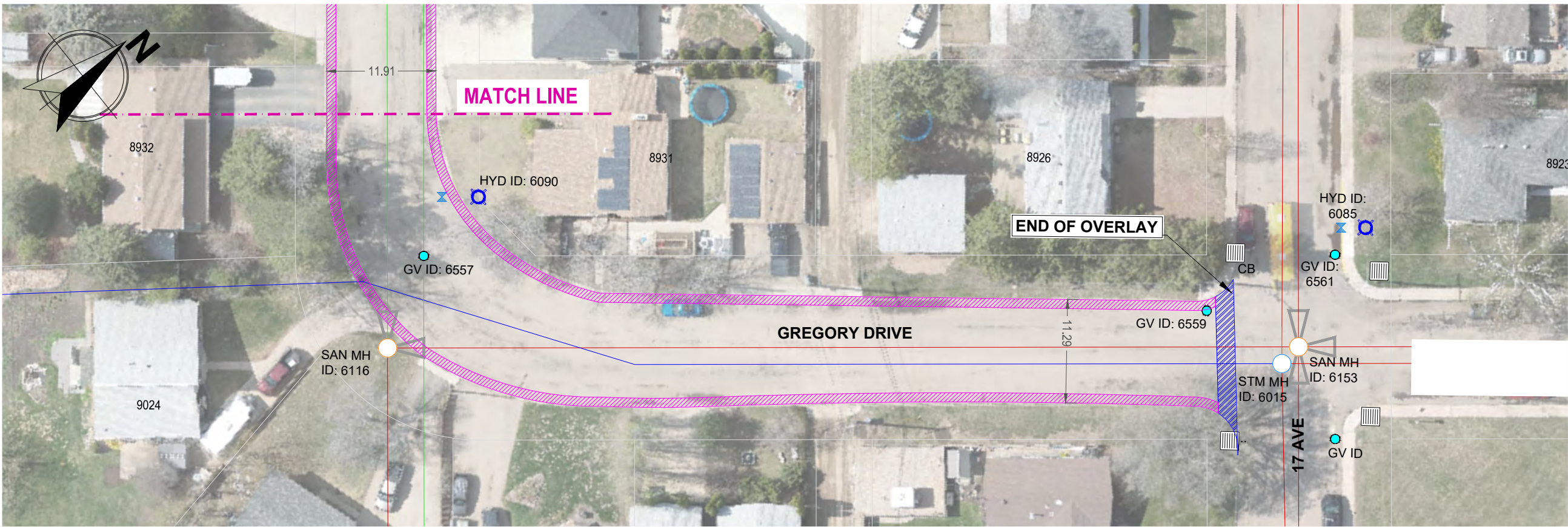

LEGEND

	HYDRANT
	HYDRANT VALVE
	GATE VALVE - WATER MAIN
	VALVE - SERVICE
	EXISTING SANITARY MANHOLE
	EXISTING STORM MANHOLE
	EXISTING CATCH BASIN
	KEY CUT
	GUTTER GRIND / EDGE MILLING
	ASPHALT OVERLAY PAVING

GENERAL NOTES:

- NOTES:
- ALL UNITS ARE IN METERS.
 - ALL UTILITIES SHOWN ARE APPROXIMATE AND MUST BE FIELD VERIFIED PRIOR TO CONSTRUCTION. LOCATIONS AND QUANTITIES TO BE FIELD VERIFIED PRIOR TO WORK COMMENCING.
 - THE TENDER DRAWING PACKAGE IS THE PROPERTY OF THE CITY OF NORTH BATTLEFORD. ANY MODIFICATIONS MUST BE APPROVED OF THE CITY OF NORTH BATTLEFORD.

REVISION HISTORY		
#	DESCRIPTION	DATE
00	ISSUED FOR TENDER	2026/02/03

OWNER:



ISSUED FOR TENDER		
PROJECT TITLE:		
2026 UPAR PAVING - WEST & RIVERSIDE DRIVE		
PROJECT LOCATION:		
GREGORY DRIVE BETWEEN 17TH AVE & 19TH AVE		
DRAWING TITLE:		
GREGORY DRIVE MILL & PAVE - SEGMENT 3		
DRAWING NO:		REV:
26U-PAV-WEST-103		00
PLOT DATE:	SCALE:	SHEET NO:
2026/02/03	1:500	03 OF 17



KEY PLAN:

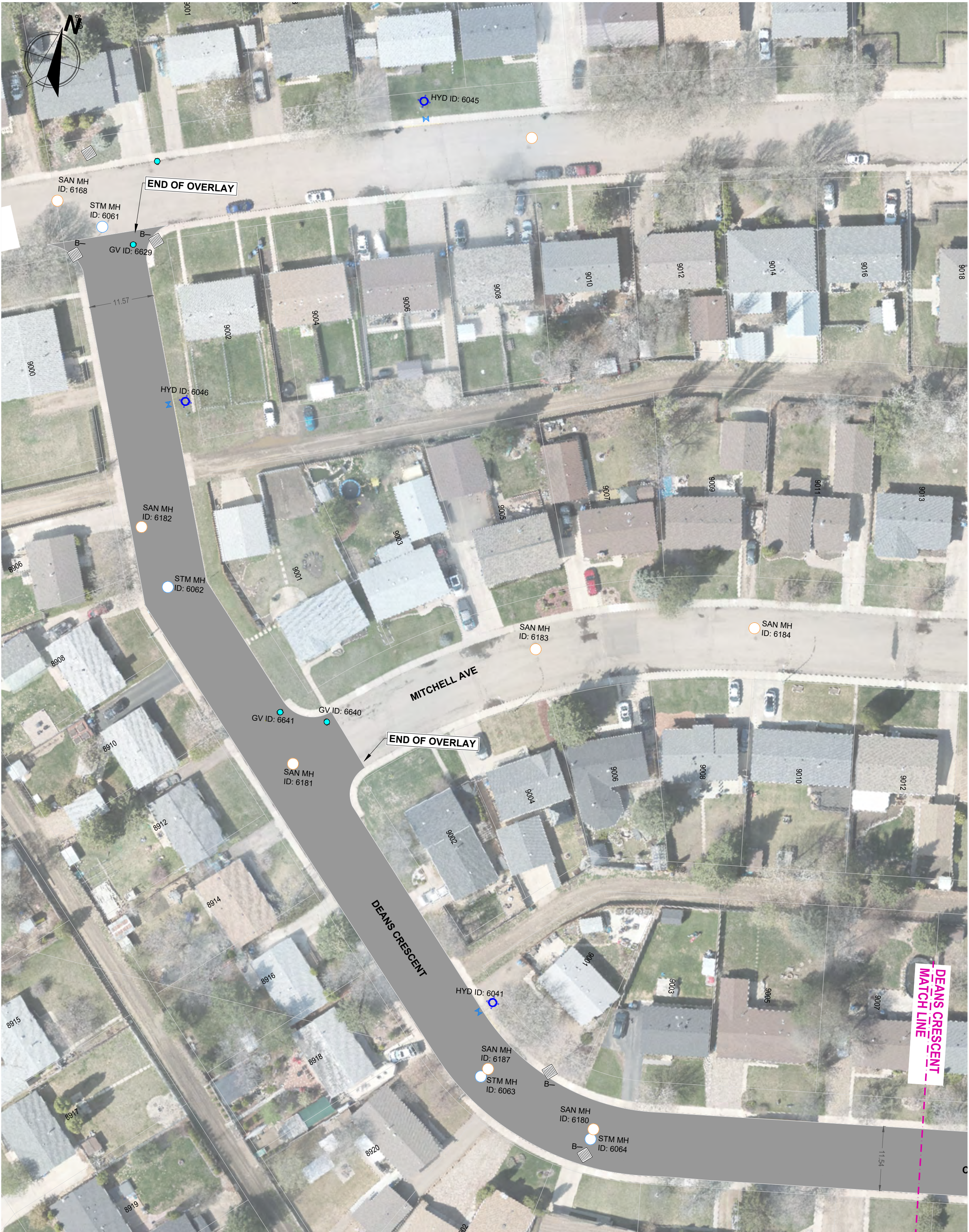
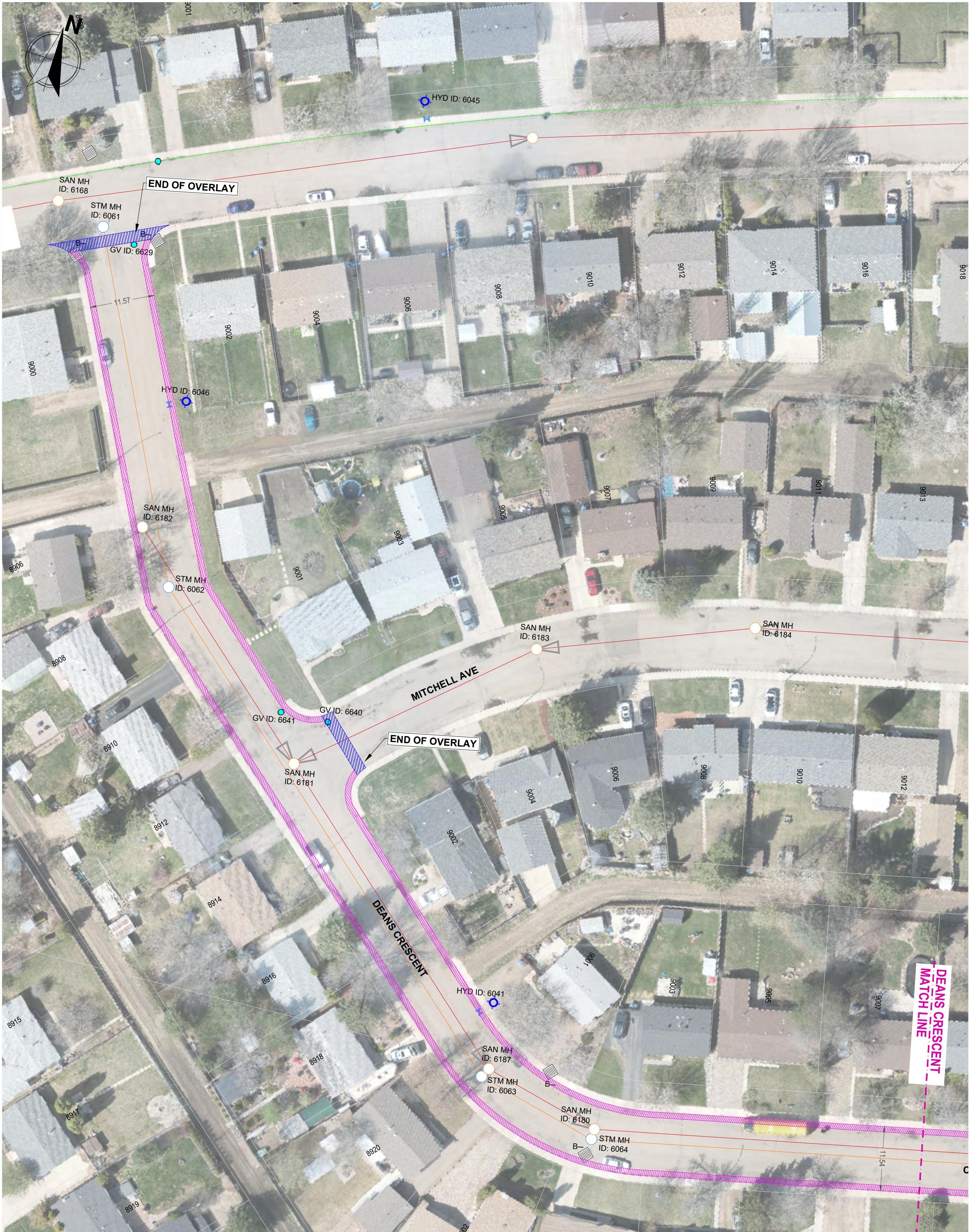
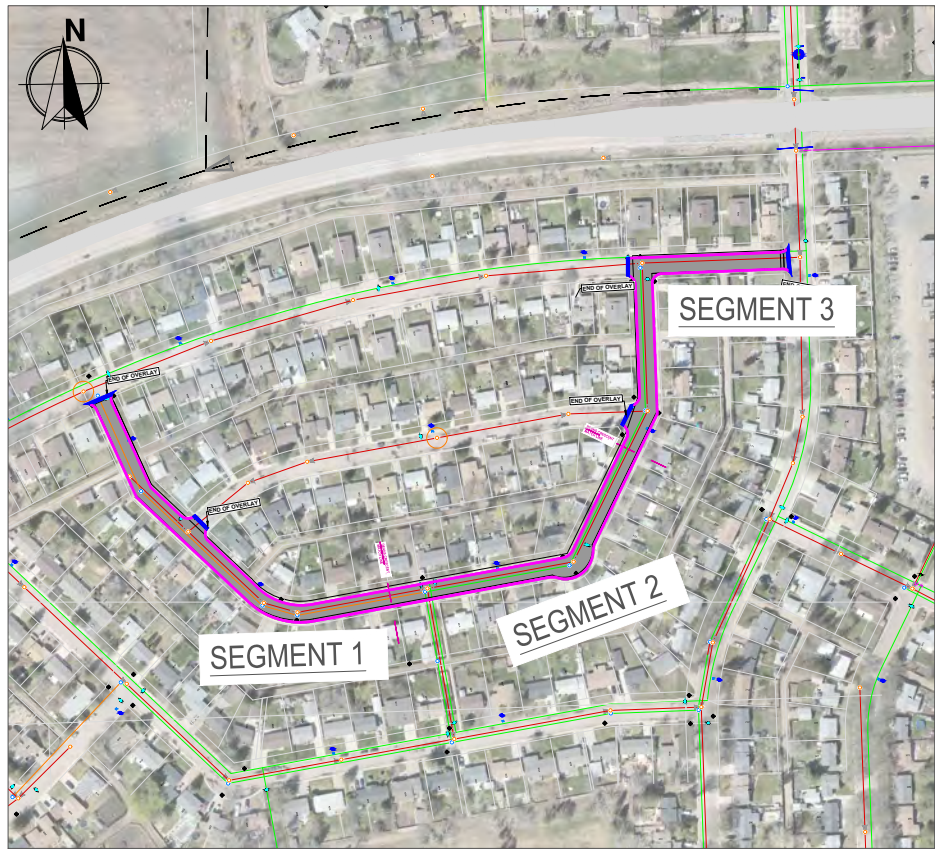

LEGEND	
	HYDRANT
	HYDRANT VALVE
	GATE VALVE - WATER MAIN
	VALVE - SERVICE
	EXISTING SANITARY MANHOLE
	EXISTING STORM MANHOLE
	EXISTING CATCH BASIN
	KEY CUT
	GUTTER GRIND / EDGE MILLING
	ASPHALT OVERLAY PAVING

GENERAL NOTES:

- NOTES:
1. ALL UNITS ARE IN METERS.
 2. ALL UTILITIES SHOWN ARE APPROXIMATE AND MUST BE FIELD VERIFIED PRIOR TO CONSTRUCTION.
 3. LOCATIONS AND QUANTITIES TO BE FIELD VERIFIED PRIOR TO WORK COMMENCING.
 4. THE TENDER DRAWING PACKAGE IS THE PROPERTY OF THE CITY OF NORTH BATTLEFORD. ANY MODIFICATIONS MUST BE APPROVED OF THE CITY OF NORTH BATTLEFORD.

REVISION HISTORY		
#	DESCRIPTION	DATE
00	ISSUED FOR TENDER	2026/02/03

OWNER:

ISSUED FOR TENDER
PROJECT TITLE:
2026 UPAR PAVING - WEST
& RIVERSIDE DRIVE

PROJECT LOCATION:
DEANS CRESCENT BETWEEN PANTON
AVE & PANTON AVE BETWEEN DEANS
CRESCENT & 95 DRIVE

DRAWING TITLE:
DEANS CRESCENT MILL & PAVE
- SEGMENT 1

DRAWING NO:
26U-PAV-WEST-104

PLOT DATE:
2026/02/03

SCALE:
1:500

SHEET NO:
04 OF 17

KEY PLAN:

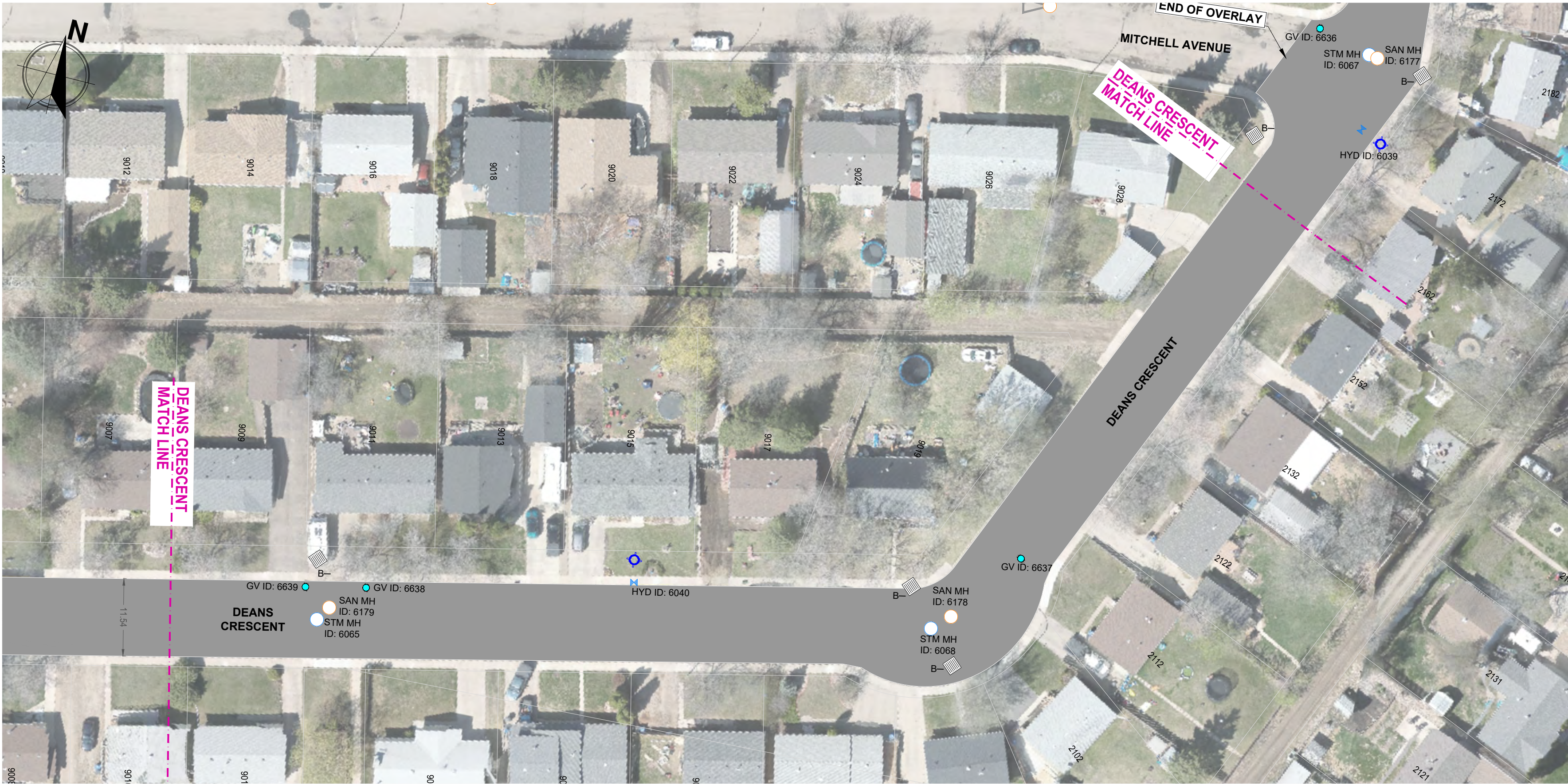
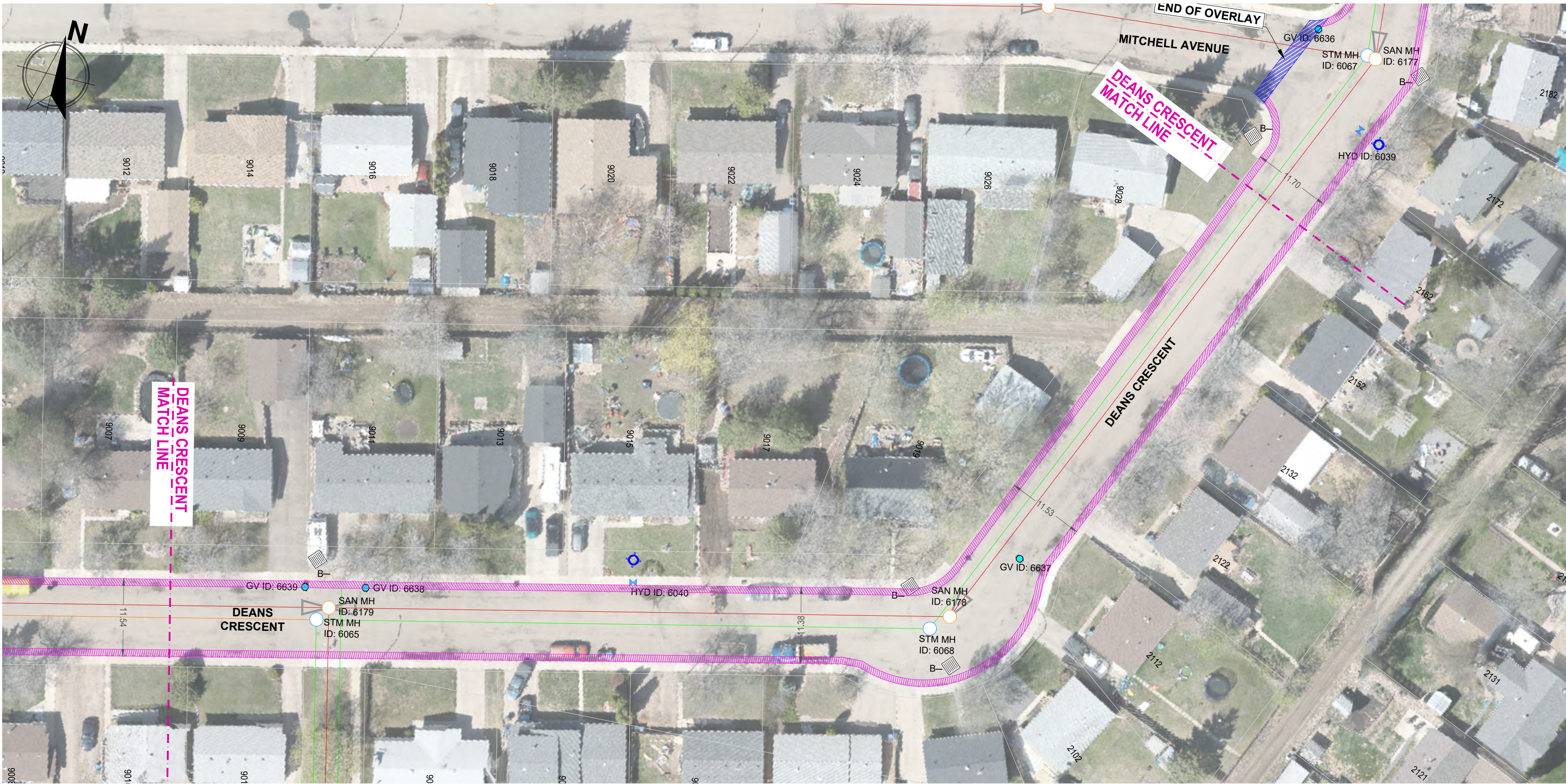
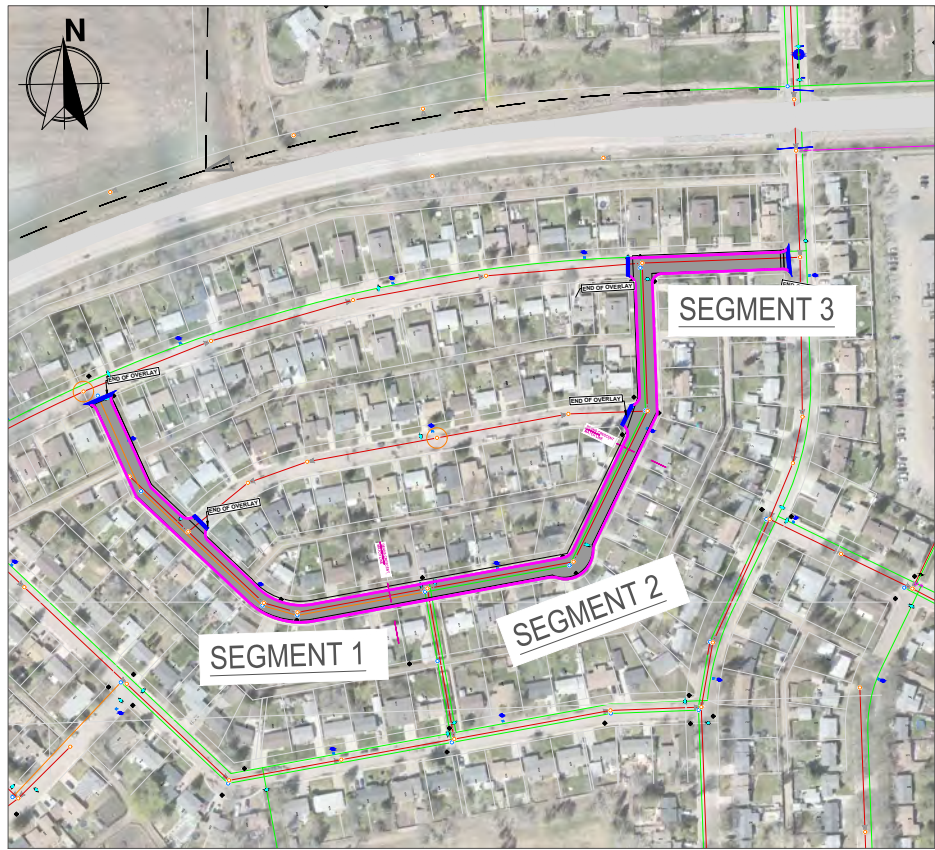

LEGEND	
	HYDRANT
	HYDRANT VALVE
	GATE VALVE - WATER MAIN
	VALVE - SERVICE
	EXISTING SANITARY MANHOLE
	EXISTING STORM MANHOLE
	EXISTING CATCH BASIN
	KEY CUT
	GUTTER GRIND / EDGE MILLING
	ASPHALT OVERLAY PAVING

GENERAL NOTES:

- NOTES:
1. ALL UNITS ARE IN METERS.
 2. ALL UTILITIES SHOWN ARE APPROXIMATE AND MUST BE FIELD VERIFIED PRIOR TO CONSTRUCTION. LOCATIONS AND QUANTITIES TO BE FIELD VERIFIED PRIOR TO WORK COMMENCING.
 3. THE TENDER DRAWING PACKAGE IS THE PROPERTY OF THE CITY OF NORTH BATTLEFORD. ANY MODIFICATIONS MUST BE APPROVED OF THE CITY OF NORTH BATTLEFORD.

REVISION HISTORY		
#	DESCRIPTION	DATE
00	ISSUED FOR TENDER	2026/02/03

OWNER:



ISSUED FOR TENDER		
PROJECT TITLE:		
2026 UPAR PAVING - WEST & RIVERSIDE DRIVE		
PROJECT LOCATION:		
DEANS CRESCENT BETWEEN PANTON AVE & PANTON AVE BETWEEN DEANS CRESCENT & 95 DRIVE		
DRAWING TITLE:		
DEANS CRESCENT MILL & PAVE - SEGMENT 2		
DRAWING NO:	
26U-PAV-WEST-105		00
PLOT DATE:	SCALE:	SHEET NO:
2026/02/03	1:500	05 OF 17



KEY PLAN:

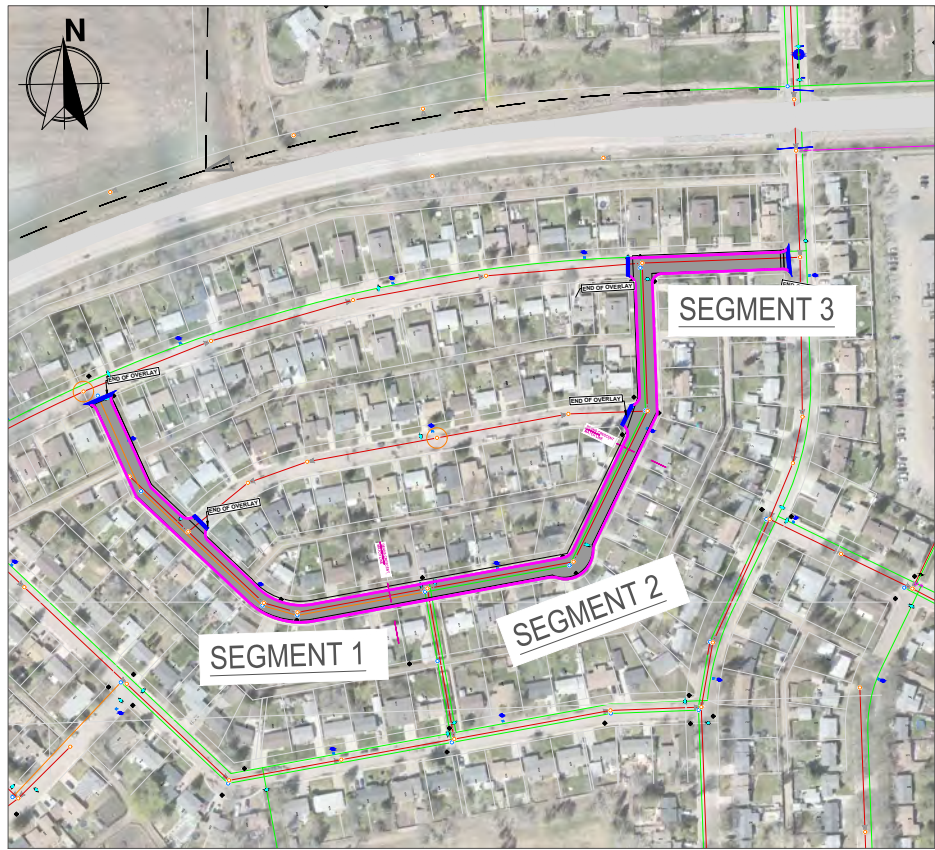

LEGEND	
	HYDRANT
	HYDRANT VALVE
	GATE VALVE - WATER MAIN
	VALVE - SERVICE
	EXISTING SANITARY MANHOLE
	EXISTING STORM MANHOLE
	EXISTING CATCH BASIN
	KEY CUT
	GUTTER GRIND / EDGE MILLING
	ASPHALT OVERLAY PAVING

GENERAL NOTES:

- NOTES:
1. ALL UNITS ARE IN METERS.
 2. ALL UTILITIES SHOWN ARE APPROXIMATE AND MUST BE FIELD VERIFIED PRIOR TO CONSTRUCTION.
 3. LOCATIONS AND QUANTITIES TO BE FIELD VERIFIED PRIOR TO WORK COMMENCING.
 4. THE TENDER DRAWING PACKAGE IS THE PROPERTY OF THE CITY OF NORTH BATTLEFORD. ANY MODIFICATIONS MUST BE APPROVED OF THE CITY OF NORTH BATTLEFORD.

REVISION HISTORY		
#	DESCRIPTION	DATE
00	ISSUED FOR TENDER	2026/02/03

OWNER:



ISSUED FOR TENDER

PROJECT TITLE:
2026 UPAR PAVING - WEST
& RIVERSIDE DRIVE

PROJECT LOCATION:
DEANS CRESCENT BETWEEN PANTON
AVE & PANTON AVE BETWEEN DEANS
CRESCENT & 95 DRIVE

DRAWING TITLE:
DEANS CRESCENT MILL & PAVE
- SEGMENT 3

DRAWING NO:
26U-PAV-WEST-106

PLOT DATE:
2026/02/03

SCALE:
1:500

SHEET NO:
06 OF 17



KEY PLAN:

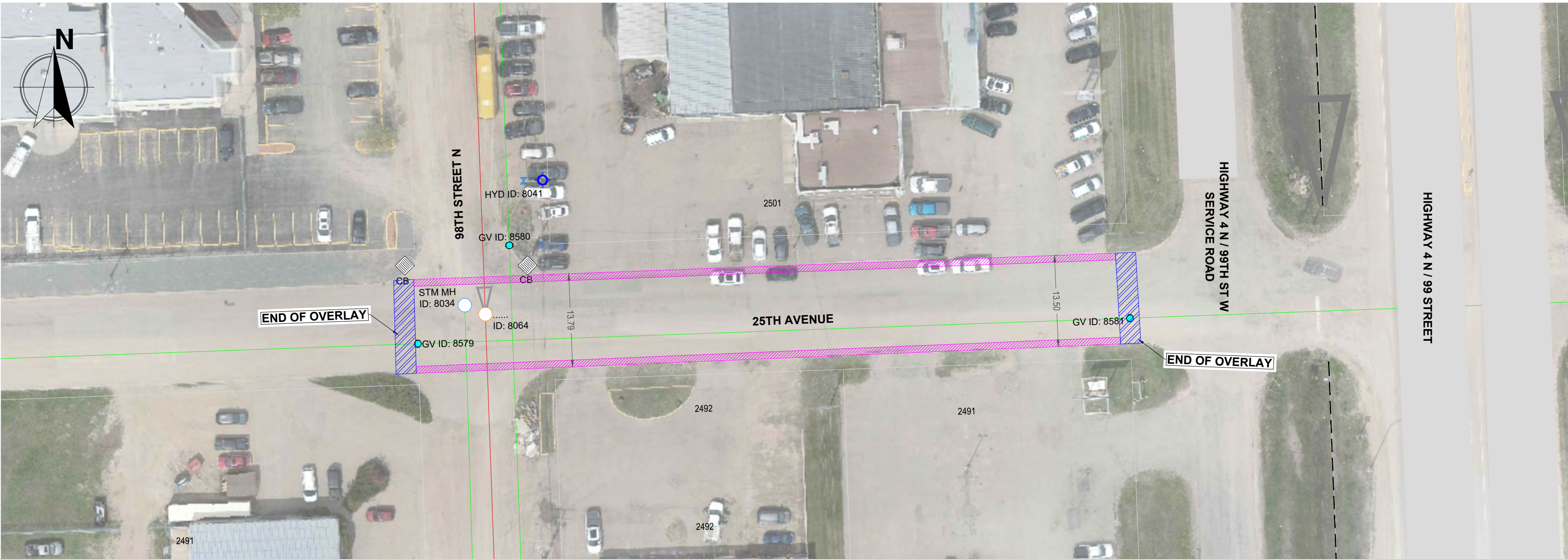
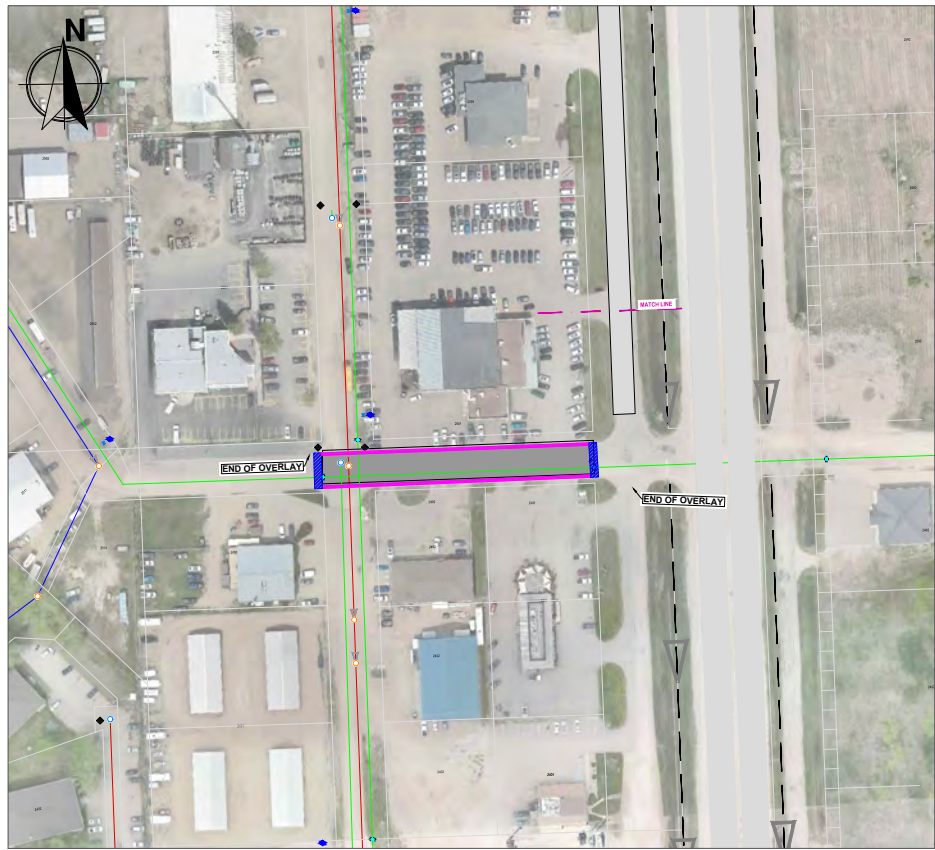

LEGEND	
	HYDRANT
	HYDRANT VALVE
	GATE VALVE - WATER MAIN
	VALVE - SERVICE
	EXISTING SANITARY MANHOLE
	EXISTING STORM MANHOLE
	EXISTING CATCH BASIN
	KEY CUT
	GUTTER GRIND / EDGE MILLING
	ASPHALT OVERLAY PAVING

GENERAL NOTES:

- NOTES:
1. ALL UNITS ARE IN METERS.
 2. ALL UTILITIES SHOWN ARE APPROXIMATE AND MUST BE FIELD VERIFIED PRIOR TO CONSTRUCTION. LOCATIONS AND QUANTITIES TO BE FIELD VERIFIED PRIOR TO WORK COMMENCING.
 3. THE TENDER DRAWING PACKAGE IS THE PROPERTY OF THE CITY OF NORTH BATTLEFORD. ANY MODIFICATIONS MUST BE APPROVED OF THE CITY OF NORTH BATTLEFORD.

REVISION HISTORY		
#	DESCRIPTION	DATE
00	ISSUED FOR TENDER	2026/02/03



ISSUED FOR TENDER

PROJECT TITLE:
2026 UPAR PAVING - WEST
& RIVERSIDE DRIVE

PROJECT LOCATION:
25TH AVENUE BETWEEN 98 STREET
AND HIGHWAY 4 NORTH SERVICE ROAD

DRAWING TITLE:
25TH AVENUE BETWEEN 98 STREET
& HWY 4 SERVICE ROAD - MILL &
PAVE

DRAWING NO:
26U-PAV-WEST-107

PLOT DATE:
2026/02/03

SCALE:
1:500

SHEET NO:
07 OF 17



KEY PLAN:

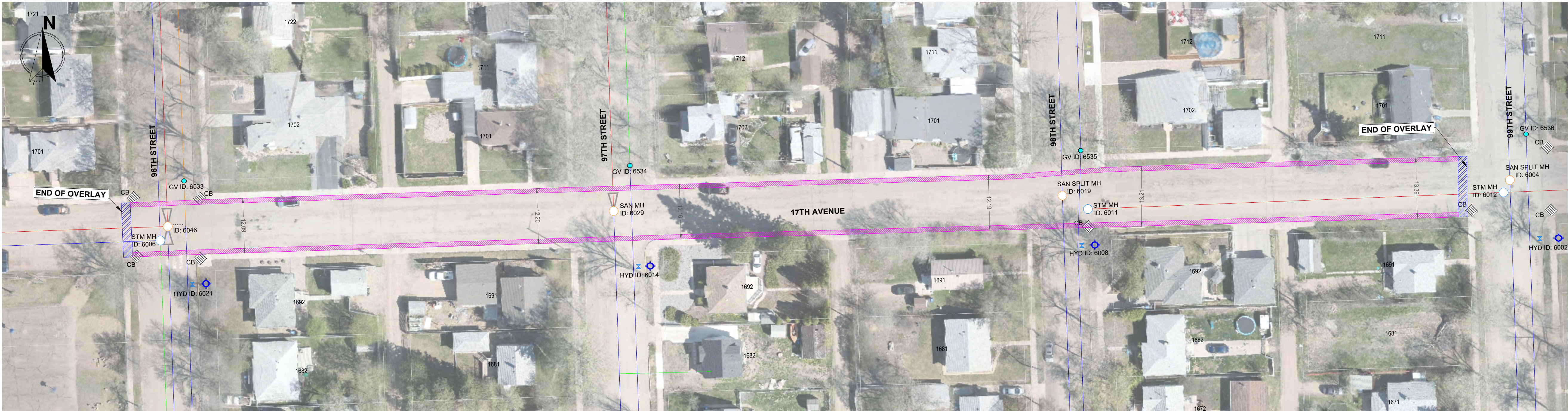
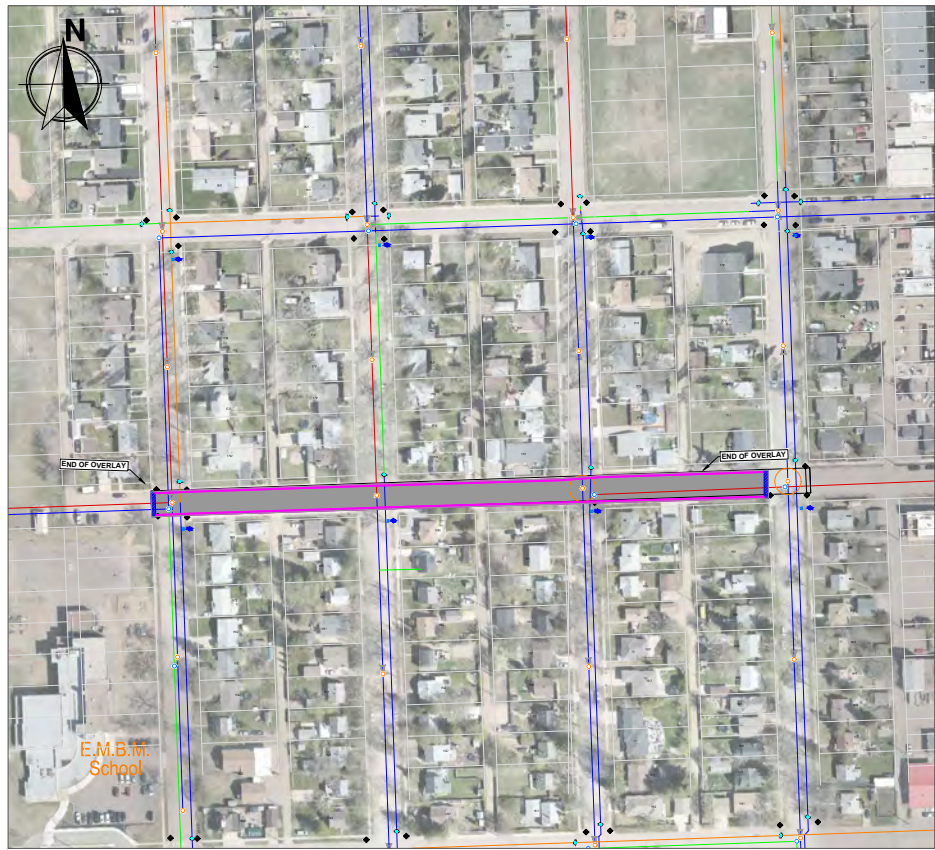

LEGEND	
	HYDRANT
	HYDRANT VALVE
	GATE VALVE - WATER MAIN
	VALVE - SERVICE
	EXISTING SANITARY MANHOLE
	EXISTING STORM MANHOLE
	EXISTING CATCH BASIN
	KEY CUT
	GUTTER GRIND / EDGE MILLING
	ASPHALT OVERLAY PAVING

GENERAL NOTES:

- NOTES:
1. ALL UNITS ARE IN METERS.
 2. ALL UTILITIES SHOWN ARE APPROXIMATE AND MUST BE FIELD VERIFIED PRIOR TO CONSTRUCTION. LOCATIONS AND QUANTITIES TO BE FIELD VERIFIED PRIOR TO WORK COMMENCING.
 3. THE TENDER DRAWING PACKAGE IS THE PROPERTY OF THE CITY OF NORTH BATTLEFORD. ANY MODIFICATIONS MUST BE APPROVED OF THE CITY OF NORTH BATTLEFORD.

REVISION HISTORY		
#	DESCRIPTION	DATE
00	ISSUED FOR TENDER	2026/02/03

OWNER:



ISSUED FOR TENDER

PROJECT TITLE:
2026 UPAR PAVING - WEST
& RIVERSIDE DRIVE

PROJECT LOCATION:
17TH AVENUE BETWEEN 96TH &
99TH STREET

DRAWING TITLE:
17TH AVENUE BETWEEN 96TH &
99TH STREET - MILL & PAVE

DRAWING NO: 26U-PAV-WEST-108	REV: 00
---------------------------------	------------

PLOT DATE: 2026/02/03	SCALE: 1:500	SHEET NO: 08 OF 17
--------------------------	-----------------	-----------------------



KEY PLAN:

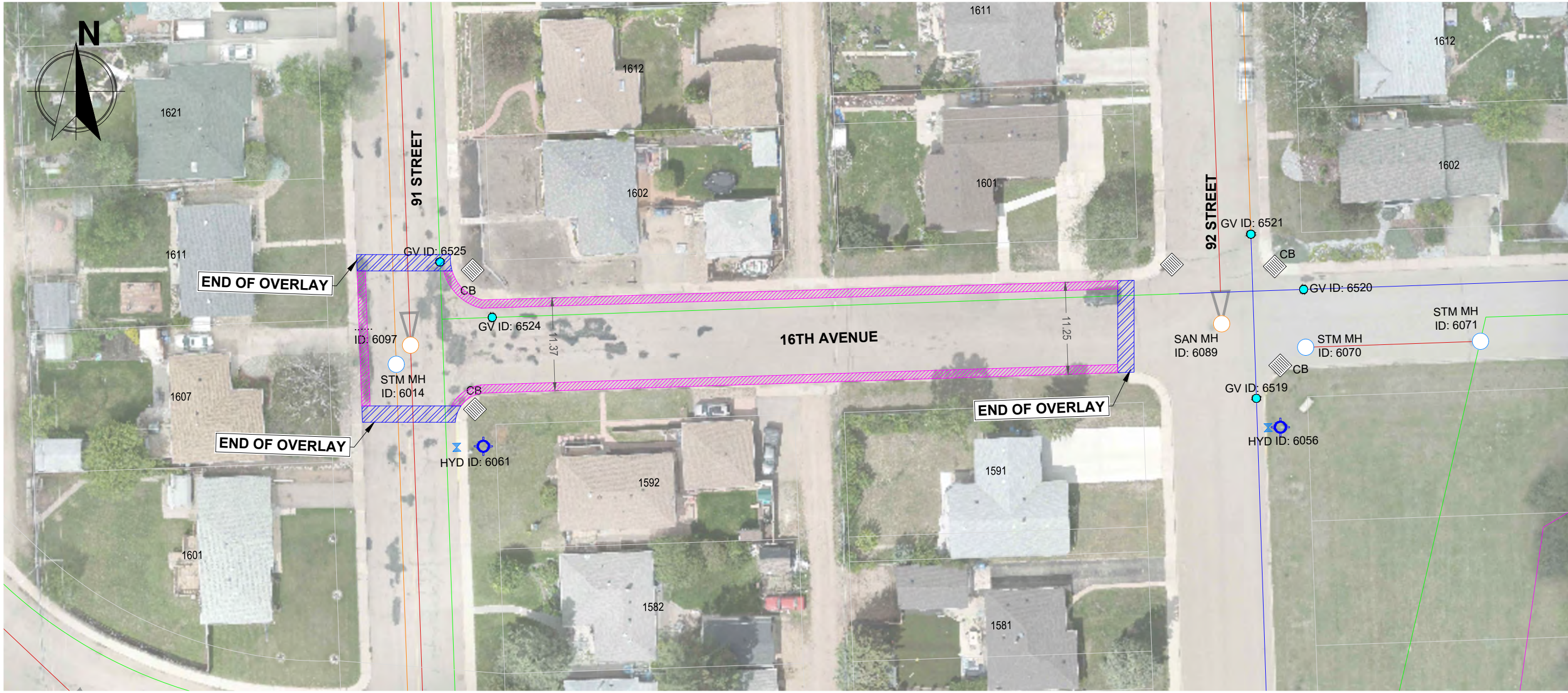
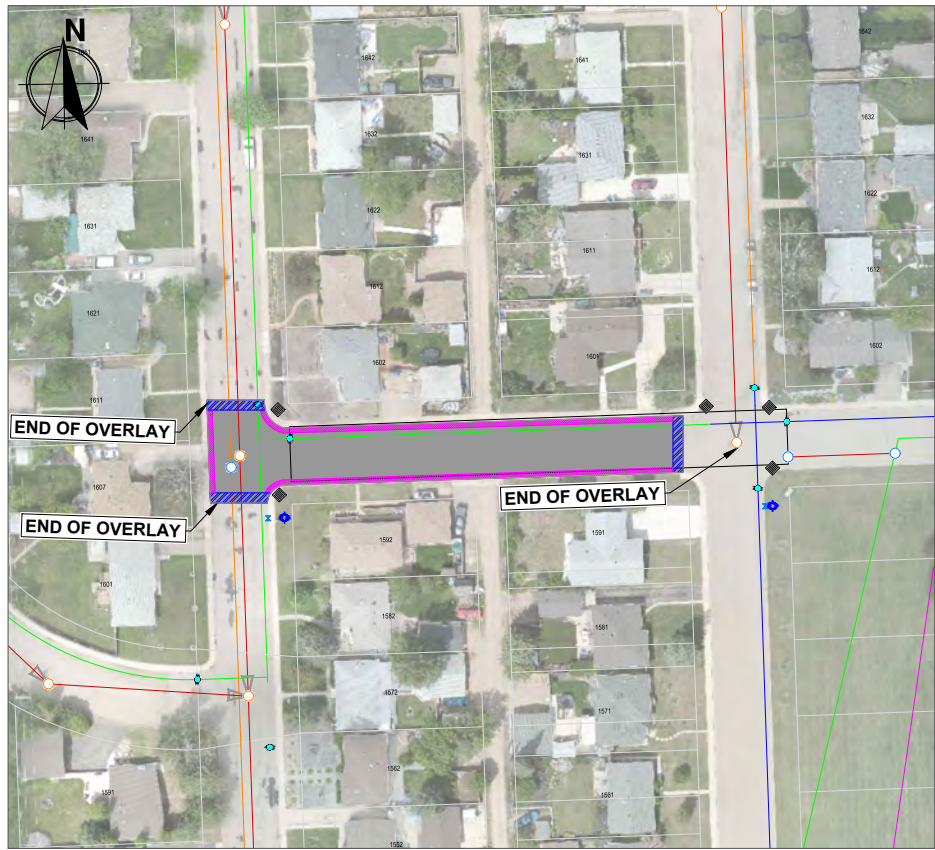

LEGEND	
	HYDRANT
	HYDRANT VALVE
	GATE VALVE - WATER MAIN
	VALVE - SERVICE
	EXISTING SANITARY MANHOLE
	EXISTING STORM MANHOLE
	EXISTING CATCH BASIN
	KEY CUT
	GUTTER GRIND / EDGE MILLING
	ASPHALT OVERLAY PAVING

GENERAL NOTES:

- NOTES:
1. ALL UNITS ARE IN METERS.
 2. ALL UTILITIES SHOWN ARE APPROXIMATE AND MUST BE FIELD VERIFIED PRIOR TO CONSTRUCTION.
 3. LOCATIONS AND QUANTITIES TO BE FIELD VERIFIED PRIOR TO WORK COMMENCING.
 4. THE TENDER DRAWING PACKAGE IS THE PROPERTY OF THE CITY OF NORTH BATTLEFORD. ANY MODIFICATIONS MUST BE APPROVED OF THE CITY OF NORTH BATTLEFORD.

REVISION HISTORY		
#	DESCRIPTION	DATE
00	ISSUED FOR TENDER	2026/02/03

OWNER:



ISSUED FOR TENDER		
PROJECT TITLE:		
2026 UPAR PAVING - WEST & RIVERSIDE DRIVE		
PROJECT LOCATION:		
16TH AVENUE BETWEEN 91ST AND 92ND STREET		
DRAWING TITLE:		
16TH AVENUE BETWEEN 91ST & 92ND STREET - MILL & PAVE		
DRAWING NO:		REV:
26U-PAV-WEST-109		00
PLOT DATE:	SCALE:	SHEET NO:
2026/02/03	1:500	09 OF 17



KEY PLAN:

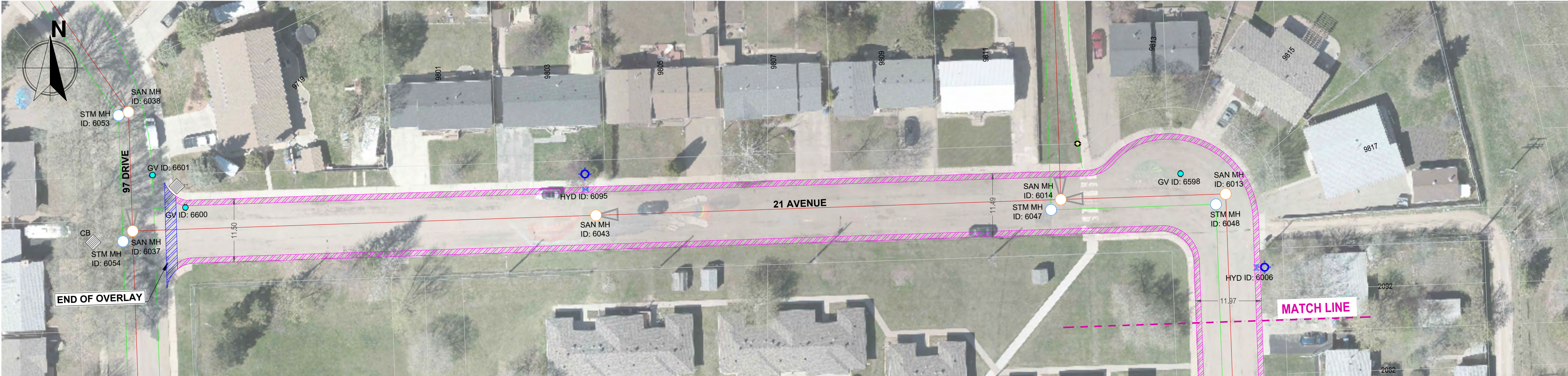
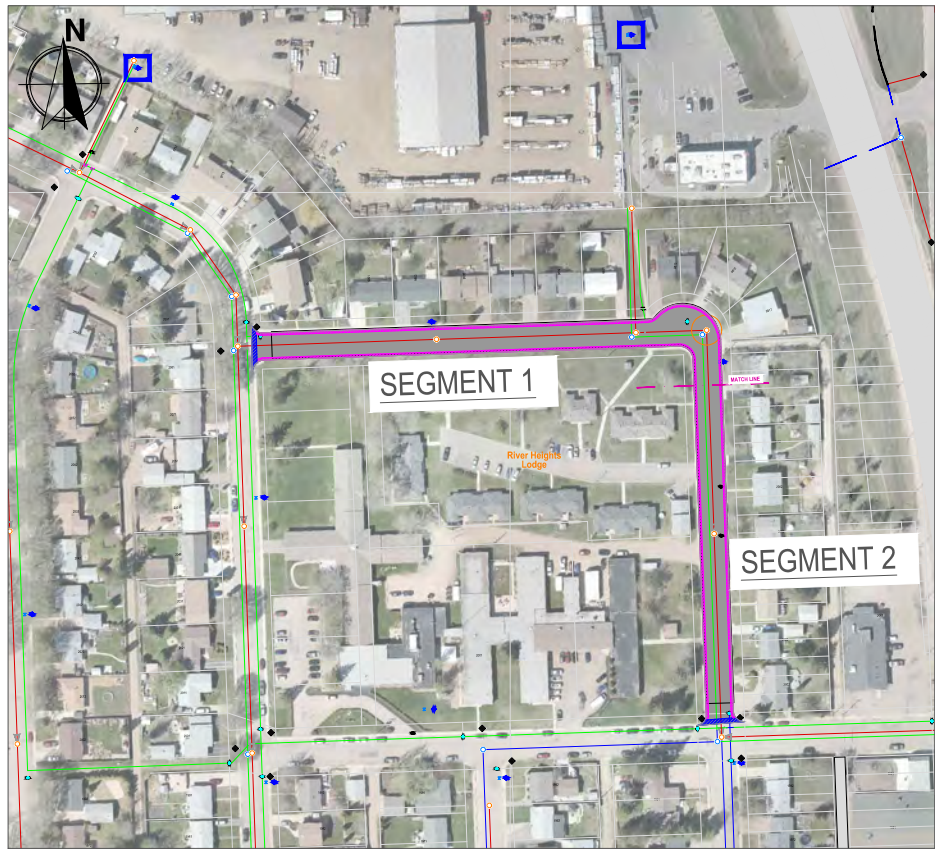

LEGEND	
	HYDRANT
	HYDRANT VALVE
	GATE VALVE - WATER MAIN
	VALVE - SERVICE
	EXISTING SANITARY MANHOLE
	EXISTING STORM MANHOLE
	EXISTING CATCH BASIN
	KEY CUT
	GUTTER GRIND / EDGE MILLING
	ASPHALT OVERLAY PAVING

GENERAL NOTES:

- NOTES:
1. ALL UNITS ARE IN METERS.
 2. ALL UTILITIES SHOWN ARE APPROXIMATE AND MUST BE FIELD VERIFIED PRIOR TO CONSTRUCTION. LOCATIONS AND QUANTITIES TO BE FIELD VERIFIED PRIOR TO WORK COMMENCING.
 3. THE TENDER DRAWING PACKAGE IS THE PROPERTY OF THE CITY OF NORTH BATTLEFORD. ANY MODIFICATIONS MUST BE APPROVED OF THE CITY OF NORTH BATTLEFORD.

REVISION HISTORY		
#	DESCRIPTION	DATE
00	ISSUED FOR TENDER	2026/02/03

OWNER:



ISSUED FOR TENDER		
PROJECT TITLE:		
2026 UPAR PAVING - WEST & RIVERSIDE DRIVE		
PROJECT LOCATION:		
21ST AVENUE BETWEEN 97 DRIVE AND 99TH STREET & 99TH STREET BETWEEN 20TH AVE AND 21ST AVE		
DRAWING TITLE:		
21ST AVENUE - MILL & PAVE - SEGMENT 1		
DRAWING NO:		REV:
26U-PAV-WEST-110		00
PLOT DATE:	SCALE:	SHEET NO:
2026/02/03	1:500	10 OF 17



KEY PLAN:

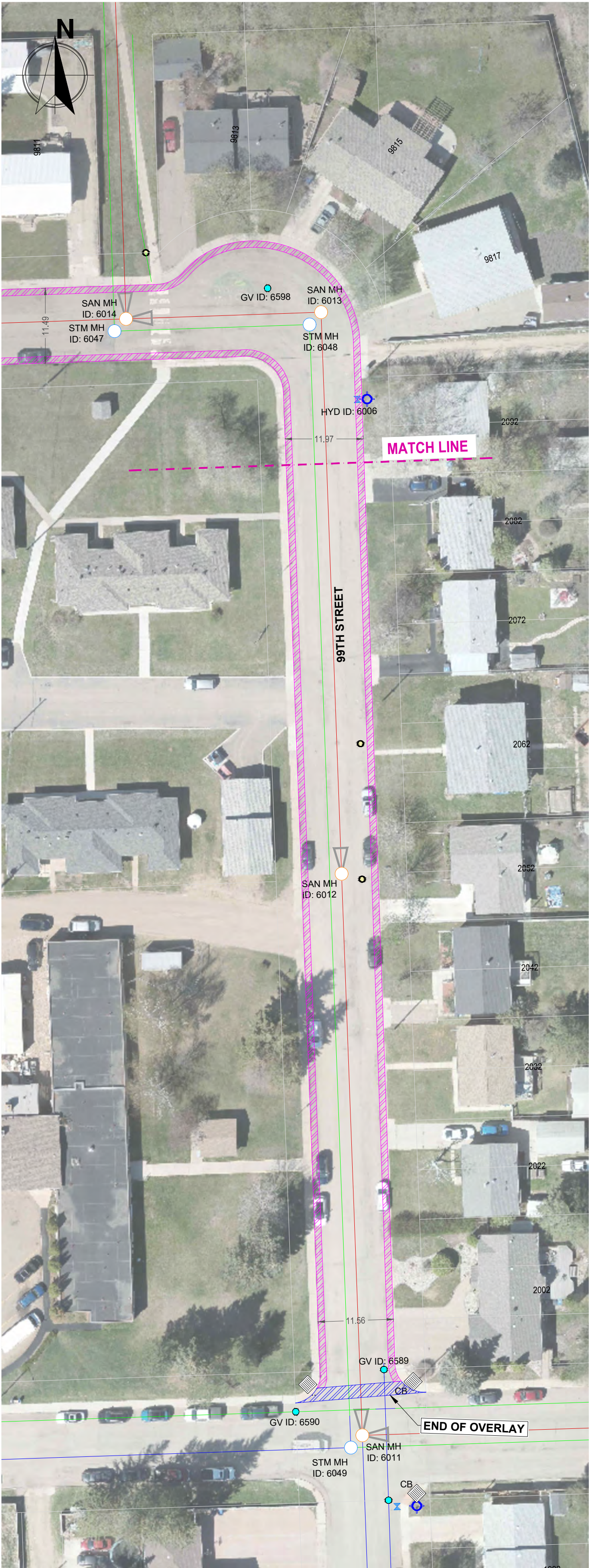
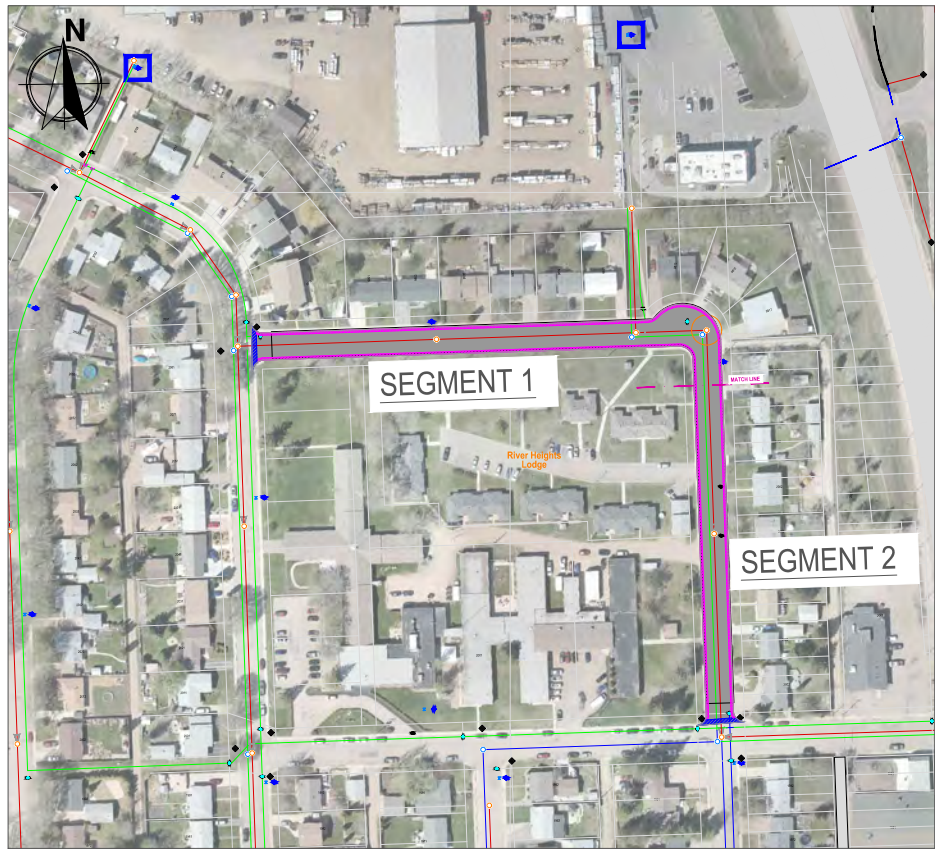

LEGEND	
	HYDRANT
	HYDRANT VALVE
	GATE VALVE - WATER MAIN
	VALVE - SERVICE
	EXISTING SANITARY MANHOLE
	EXISTING STORM MANHOLE
	EXISTING CATCH BASIN
	KEY CUT
	GUTTER GRIND / EDGE MILLING
	ASPHALT OVERLAY PAVING

GENERAL NOTES:

- NOTES:
1. ALL UNITS ARE IN METERS.
 2. ALL UTILITIES SHOWN ARE APPROXIMATE AND MUST BE FIELD VERIFIED PRIOR TO CONSTRUCTION. LOCATIONS AND QUANTITIES TO BE FIELD VERIFIED PRIOR TO WORK COMMENCING.
 3. THE TENDER DRAWING PACKAGE IS THE PROPERTY OF THE CITY OF NORTH BATTLEFORD. ANY MODIFICATIONS MUST BE APPROVED OF THE CITY OF NORTH BATTLEFORD.

REVISION HISTORY		
#	DESCRIPTION	DATE
00	ISSUED FOR TENDER	2026/02/03

OWNER:



ISSUED FOR TENDER

PROJECT TITLE:
2026 UPAR PAVING - WEST
& RIVERSIDE DRIVE

PROJECT LOCATION:
21ST AVENUE BETWEEN 97 DRIVE AND
99TH STREET & 99TH STREET BETWEEN
20TH AVE AND 21ST AVE

DRAWING TITLE:
21ST AVENUE - MILL & PAVE -
SEGMENT 2

DRAWING NO:	REV:
26U-PAV-WEST-111	00

PLOT DATE:	SCALE:	SHEET NO:
2026/02/03	1:500	11 OF 17



KEY PLAN:

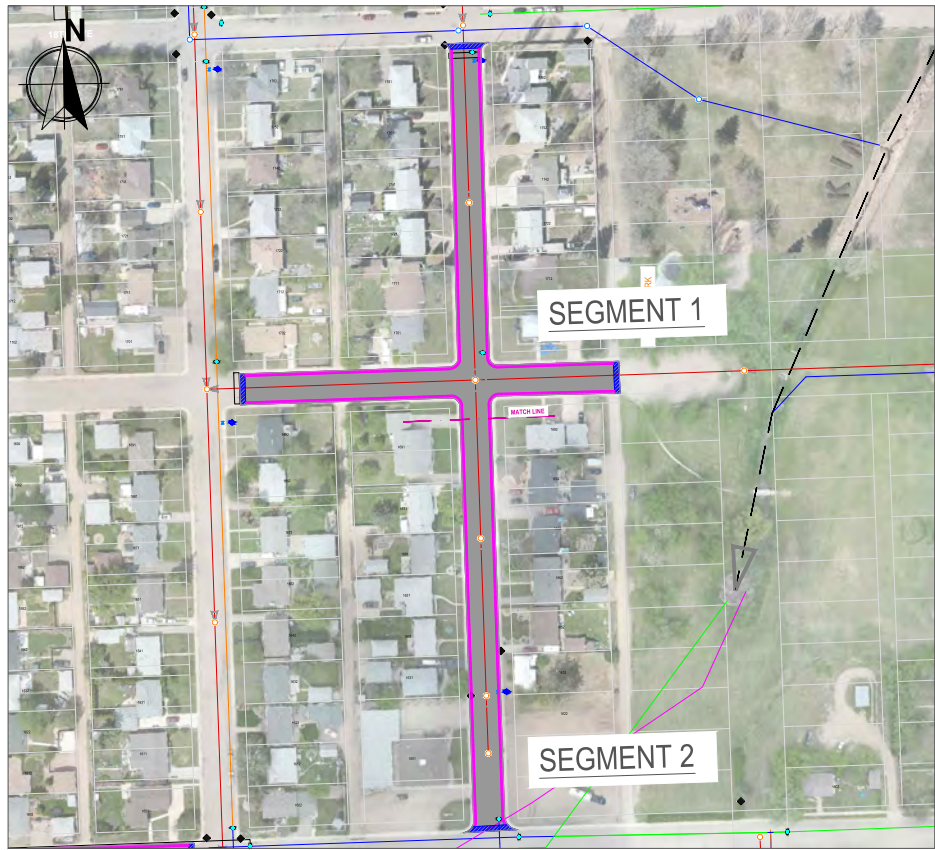

LEGEND	
	HYDRANT
	HYDRANT VALVE
	GATE VALVE - WATER MAIN
	VALVE - SERVICE
	EXISTING SANITARY MANHOLE
	EXISTING STORM MANHOLE
	EXISTING CATCH BASIN
	KEY CUT
	GUTTER GRIND / EDGE MILLING
	ASPHALT OVERLAY PAVING

GENERAL NOTES:

- NOTES:
1. ALL UNITS ARE IN METERS.
 2. ALL UTILITIES SHOWN ARE APPROXIMATE AND MUST BE FIELD VERIFIED PRIOR TO CONSTRUCTION. LOCATIONS AND QUANTITIES TO BE FIELD VERIFIED PRIOR TO WORK COMMENCING.
 3. THE TENDER DRAWING PACKAGE IS THE PROPERTY OF THE CITY OF NORTH BATTLEFORD. ANY MODIFICATIONS MUST BE APPROVED OF THE CITY OF NORTH BATTLEFORD.

REVISION HISTORY		
#	DESCRIPTION	DATE
00	ISSUED FOR TENDER	2026/02/03



ISSUED FOR TENDER

PROJECT TITLE:
2026 UPAR PAVING - WEST
& RIVERSIDE DRIVE

PROJECT LOCATION:
17TH AVENUE BETWEEN 92ND STREET
& KINSMEN PARK / 93RD STREET
BETWEEN 16TH AVE & 18TH AVE

DRAWING TITLE:
17TH AVENUE (92ND & KINSMEN) AND
93RD (16TH & 18TH) - MILL & PAVE -
SEGMENT 1

DRAWING NO: 26U-PAV-WEST-112	REV: 00
---------------------------------	------------

PLOT DATE: 2026/02/03	SCALE: 1:500	SHEET NO: 12 OF 17
--------------------------	-----------------	-----------------------

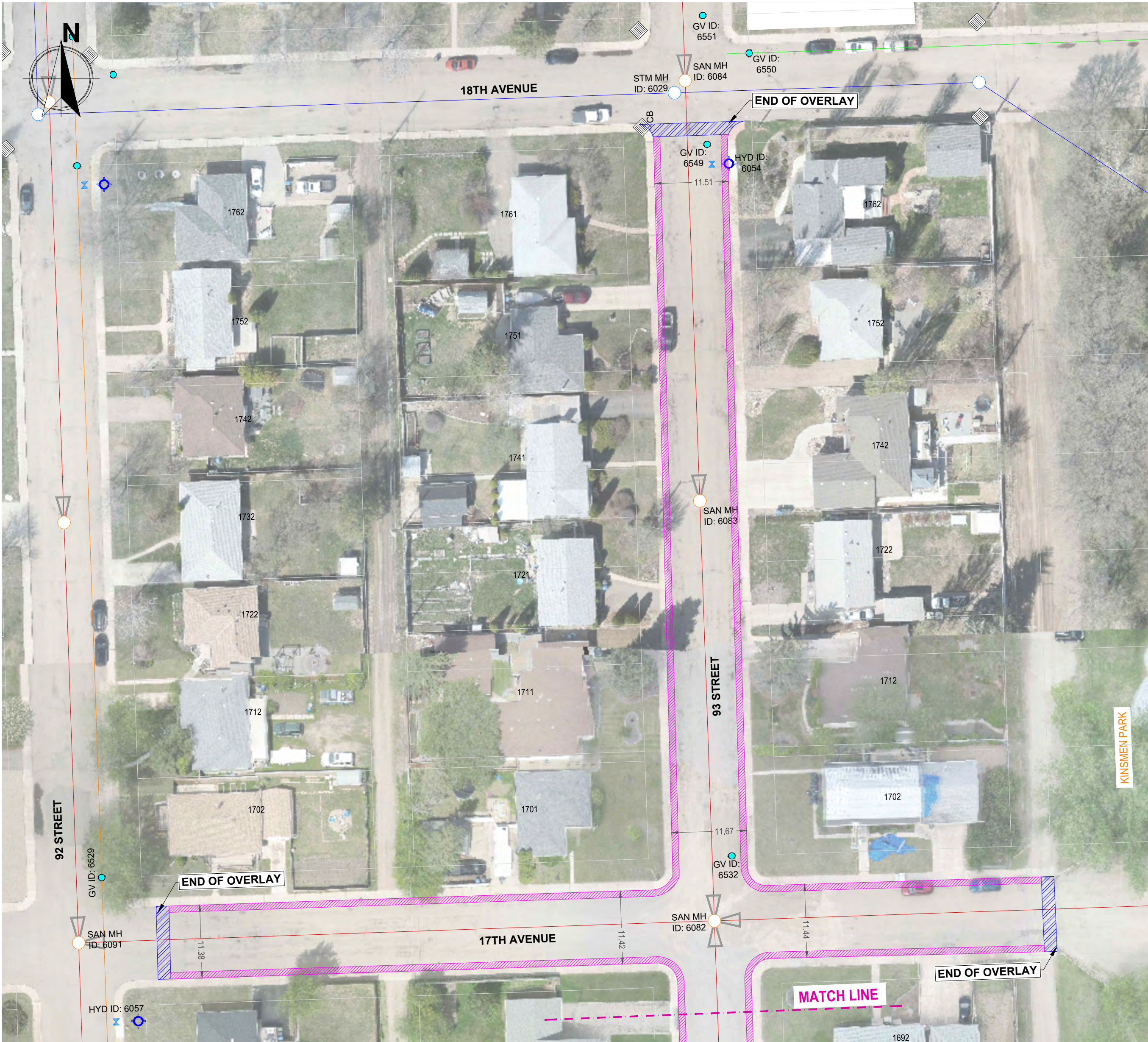

KEY PLAN:

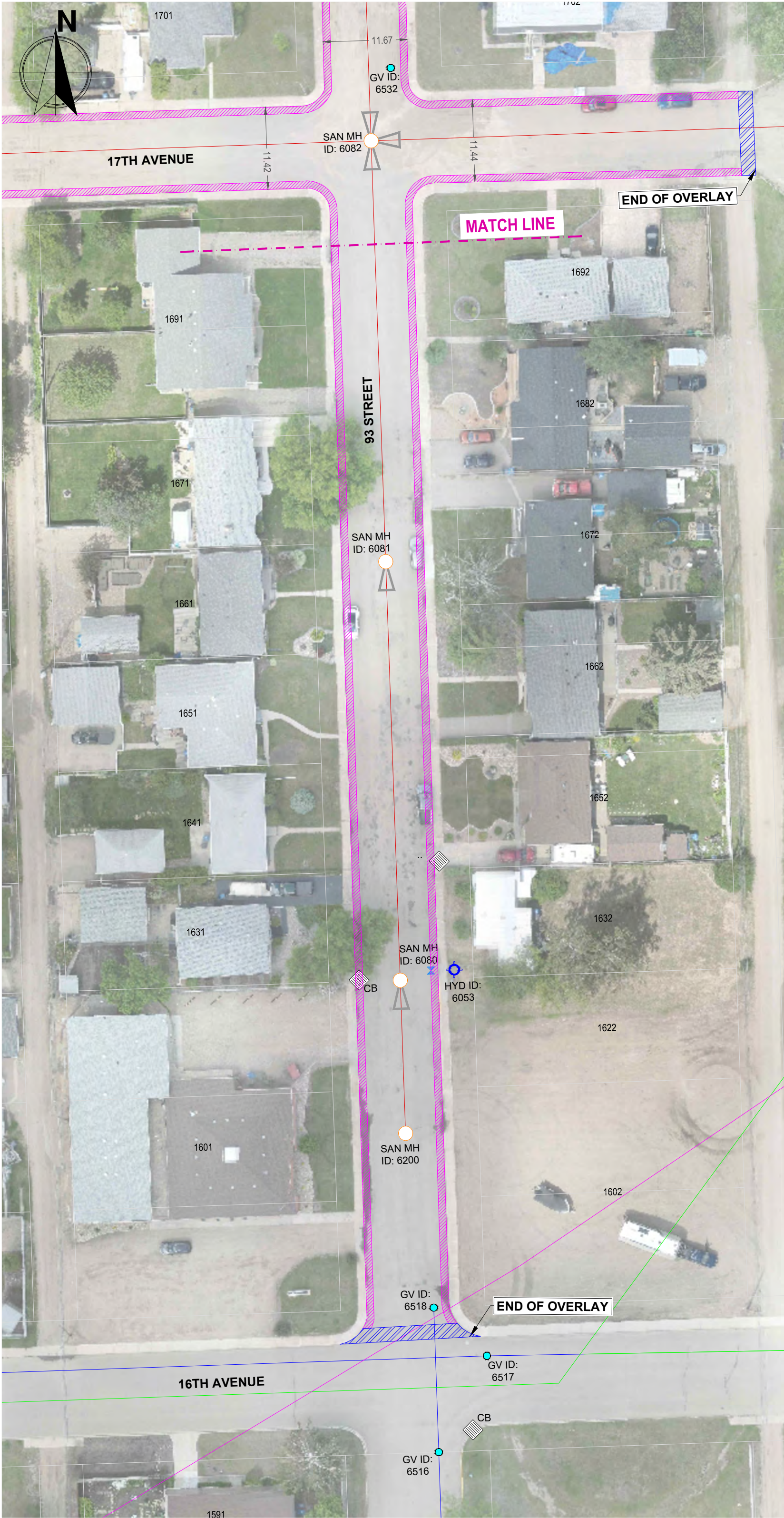
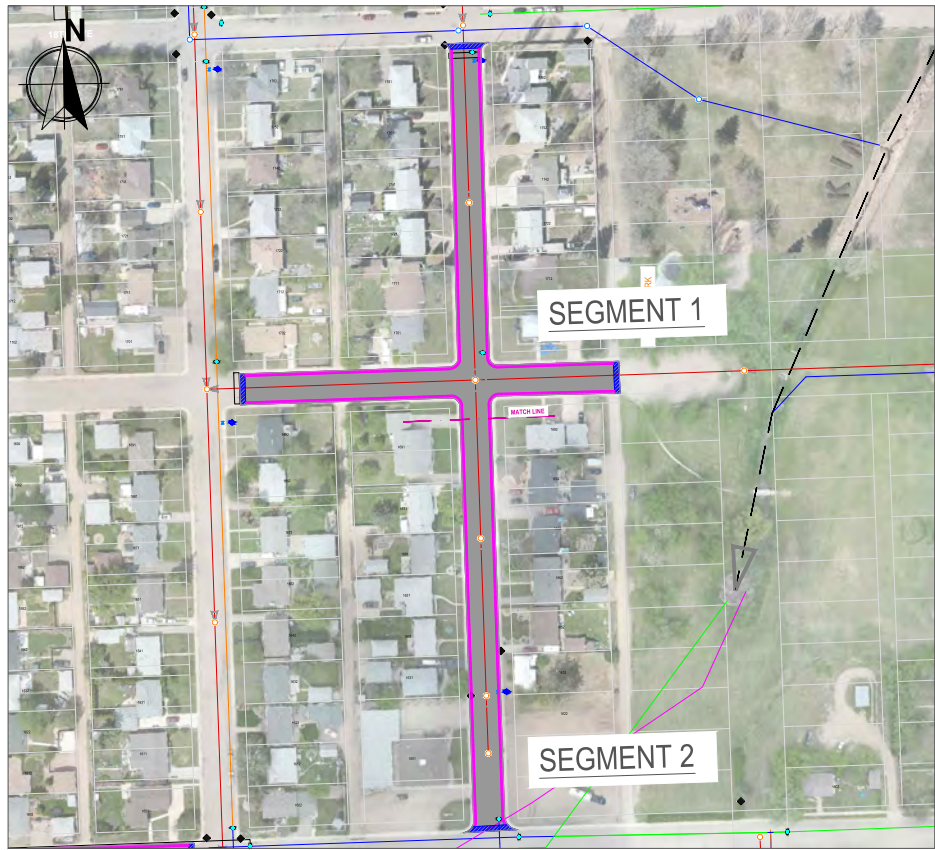

LEGEND	
	HYDRANT
	HYDRANT VALVE
	GATE VALVE - WATER MAIN
	VALVE - SERVICE
	EXISTING SANITARY MANHOLE
	EXISTING STORM MANHOLE
	EXISTING CATCH BASIN
	KEY CUT
	GUTTER GRIND / EDGE MILLING
	ASPHALT OVERLAY PAVING

GENERAL NOTES:

- NOTES:
1. ALL UNITS ARE IN METERS.
 2. ALL UTILITIES SHOWN ARE APPROXIMATE AND MUST BE FIELD VERIFIED PRIOR TO CONSTRUCTION.
 3. LOCATIONS AND QUANTITIES TO BE FIELD VERIFIED PRIOR TO WORK COMMENCING.
 4. THE TENDER DRAWING PACKAGE IS THE PROPERTY OF THE CITY OF NORTH BATTLEFORD. ANY MODIFICATIONS MUST BE APPROVED OF THE CITY OF NORTH BATTLEFORD.

REVISION HISTORY		
#	DESCRIPTION	DATE
00	ISSUED FOR TENDER	2026/02/03



ISSUED FOR TENDER		
PROJECT TITLE:		
2026 UPAR PAVING - WEST & RIVERSIDE DRIVE		
PROJECT LOCATION:		
17TH AVENUE BETWEEN 92ND STREET & KINSMEN PARK / 93RD STREET BETWEEN 16TH AVE & 18TH AVE		
DRAWING TITLE:		
17TH AVENUE (92ND & KINSMEN) AND 93RD (16TH & 18TH) - MILL & PAVE - SEGMENT 2		
DRAWING NO:		REV:
26U-PAV-WEST-113		00
PLOT DATE:	SCALE:	SHEET NO:
2026/02/03	1:500	13 OF 17



KEY PLAN:



LEGEND	
	HYDRANT
	HYDRANT VALVE
	GATE VALVE - WATER MAIN
	VALVE - SERVICE
	EXISTING SANITARY MANHOLE
	EXISTING STORM MANHOLE
	EXISTING CATCH BASIN
	KEY CUT
	GUTTER GRIND / EDGE MILLING
	ASPHALT OVERLAY PAVING

GENERAL NOTES:

- NOTES:
1. ALL UNITS ARE IN METERS.
 2. ALL UTILITIES SHOWN ARE APPROXIMATE AND MUST BE FIELD VERIFIED PRIOR TO CONSTRUCTION. LOCATIONS AND QUANTITIES TO BE FIELD VERIFIED PRIOR TO WORK COMMENCING.
 3. THE TENDER DRAWING PACKAGE IS THE PROPERTY OF THE CITY OF NORTH BATTLEFORD. ANY MODIFICATIONS MUST BE APPROVED OF THE CITY OF NORTH BATTLEFORD.

REVISION HISTORY		
#	DESCRIPTION	DATE
00	ISSUED FOR TENDER	2026/02/03

OWNER:



ISSUED FOR TENDER		
PROJECT TITLE:		
2026 UPAR PAVING - WEST & RIVERSIDE DRIVE		
PROJECT LOCATION:		
RIVERSIDE DRIVE BETWEEN JERSEY STREET & OLD HIGHWAY BRIDGES		
DRAWING TITLE:		
RIVERSIDE DRIVE BETWEEN JERSEY STREET & OLD HIGHWAY BRIDGES - OVERLAY PAVING - SEGMENT 1		
DRAWING NO:		REV:
26U-PAV-WEST-114		00
PLOT DATE:	SCALE:	SHEET NO:
2026/02/03	1:500	14 OF 17

KEY PLAN:



LEGEND	
	HYDRANT
	HYDRANT VALVE
	GATE VALVE - WATER MAIN
	VALVE - SERVICE
	EXISTING SANITARY MANHOLE
	EXISTING STORM MANHOLE
	EXISTING CATCH BASIN
	KEY CUT
	GUTTER GRIND / EDGE MILLING
	ASPHALT OVERLAY PAVING

GENERAL NOTES:

- NOTES:
1. ALL UNITS ARE IN METERS.
 2. ALL UTILITIES SHOWN ARE APPROXIMATE AND MUST BE FIELD VERIFIED PRIOR TO CONSTRUCTION. LOCATIONS AND QUANTITIES TO BE FIELD VERIFIED PRIOR TO WORK COMMENCING.
 3. THE TENDER DRAWING PACKAGE IS THE PROPERTY OF THE CITY OF NORTH BATTLEFORD. ANY MODIFICATIONS MUST BE APPROVED OF THE CITY OF NORTH BATTLEFORD.

REVISION HISTORY		
#	DESCRIPTION	DATE
00	ISSUED FOR TENDER	2026/02/03



ISSUED FOR TENDER

PROJECT TITLE:
2026 UPAR PAVING - WEST
& RIVERSIDE DRIVE

PROJECT LOCATION:
RIVERSIDE DRIVE BETWEEN JERSEY
STREET & OLD HIGHWAY BRIDGES

DRAWING TITLE:
RIVERSIDE DRIVE BETWEEN JERSEY
STREET & OLD HIGHWAY BRIDGES -
OVERLAY PAVING - SEGMENT 2

DRAWING NO: 26U-PAV-WEST-115	REV: 00
---------------------------------	------------

PLOT DATE: 2026/02/03	SCALE: 1:500	SHEET NO: 15 OF 17
--------------------------	-----------------	-----------------------

KEY PLAN:



LEGEND	
	HYDRANT
	HYDRANT VALVE
	GATE VALVE - WATER MAIN
	VALVE - SERVICE
	EXISTING SANITARY MANHOLE
	EXISTING STORM MANHOLE
	EXISTING CATCH BASIN
	KEY CUT
	GUTTER GRIND / EDGE MILLING
	ASPHALT OVERLAY PAVING

GENERAL NOTES:

- NOTES:
1. ALL UNITS ARE IN METERS.
 2. ALL UTILITIES SHOWN ARE APPROXIMATE AND MUST BE FIELD VERIFIED PRIOR TO CONSTRUCTION.
 3. LOCATIONS AND QUANTITIES TO BE FIELD VERIFIED PRIOR TO WORK COMMENCING.
 4. THE TENDER DRAWING PACKAGE IS THE PROPERTY OF THE CITY OF NORTH BATTLEFORD. ANY MODIFICATIONS MUST BE APPROVED OF THE CITY OF NORTH BATTLEFORD.

REVISION HISTORY		
#	DESCRIPTION	DATE
00	ISSUED FOR TENDER	2026/02/03

OWNER:



North Battleford
Treaty Six Territory | Heartland of the Hills | Saskatchewan | Canada

ISSUED FOR TENDER		
PROJECT TITLE:		
2026 UPAR PAVING - WEST & RIVERSIDE DRIVE		
PROJECT LOCATION:		
RIVERSIDE DRIVE BETWEEN JERSEY STREET & OLD HIGHWAY BRIDGES		
DRAWING TITLE:		
RIVERSIDE DRIVE BETWEEN JERSEY STREET & OLD HIGHWAY BRIDGES - OVERLAY PAVING - SEGMENT 3		
DRAWING NO:		REV:
26U-PAV-WEST-116		00
PLOT DATE:	SCALE:	SHEET NO:
2026/02/03	1:500	16 OF 17



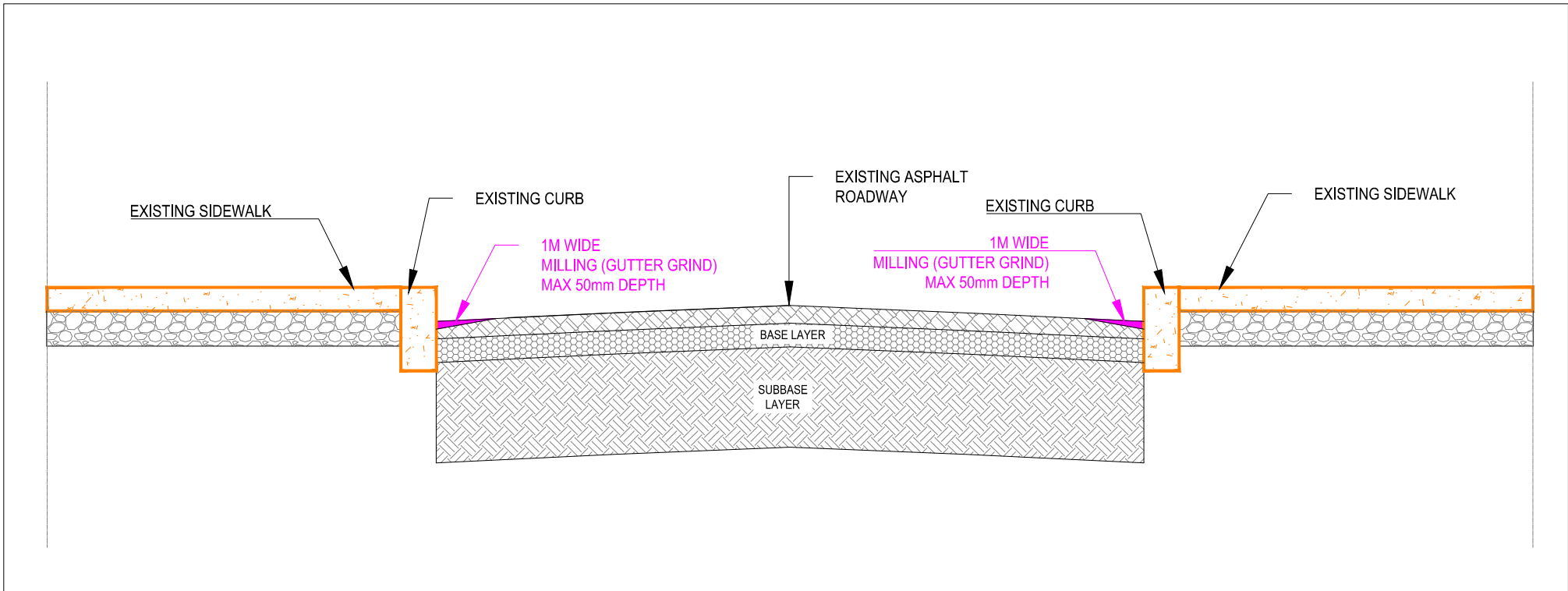

DETAIL 01 TYPICAL MILLING DETAIL (GUTTER GRIND) 1:25

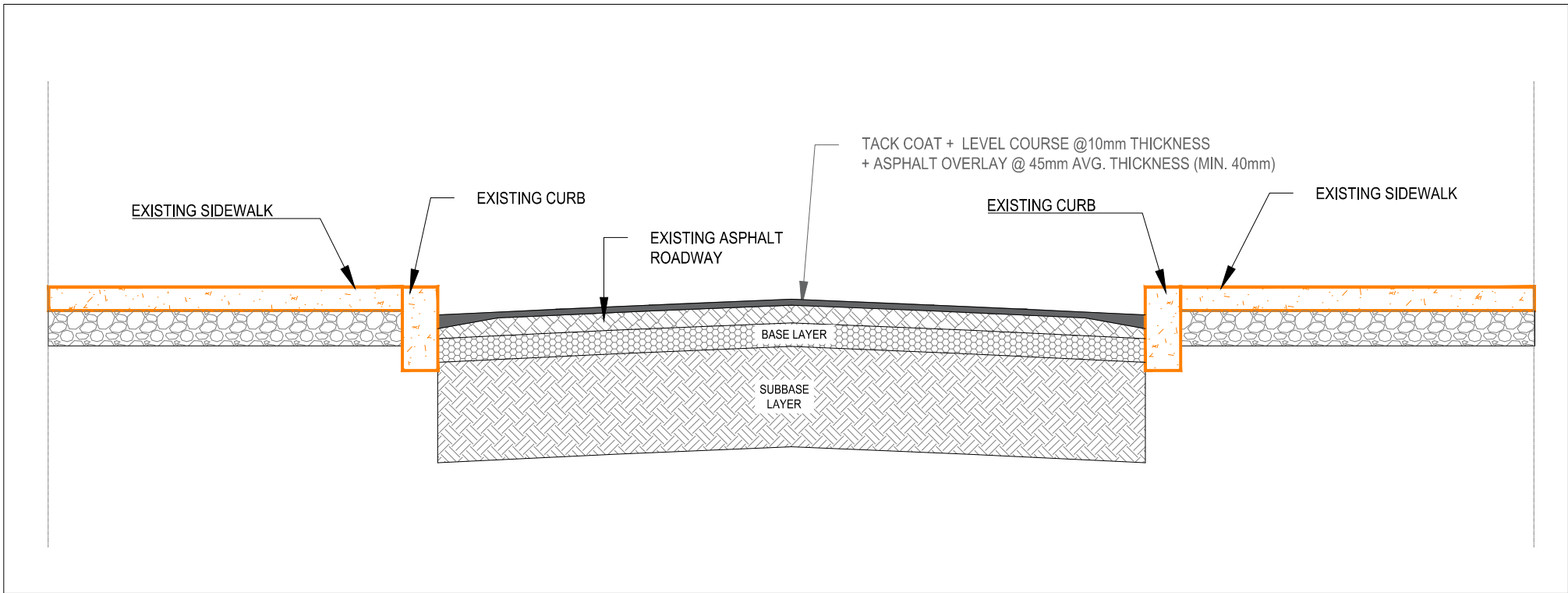

DETAIL 02 TYPICAL ASPHALT OVERLAY DETAIL 1:25

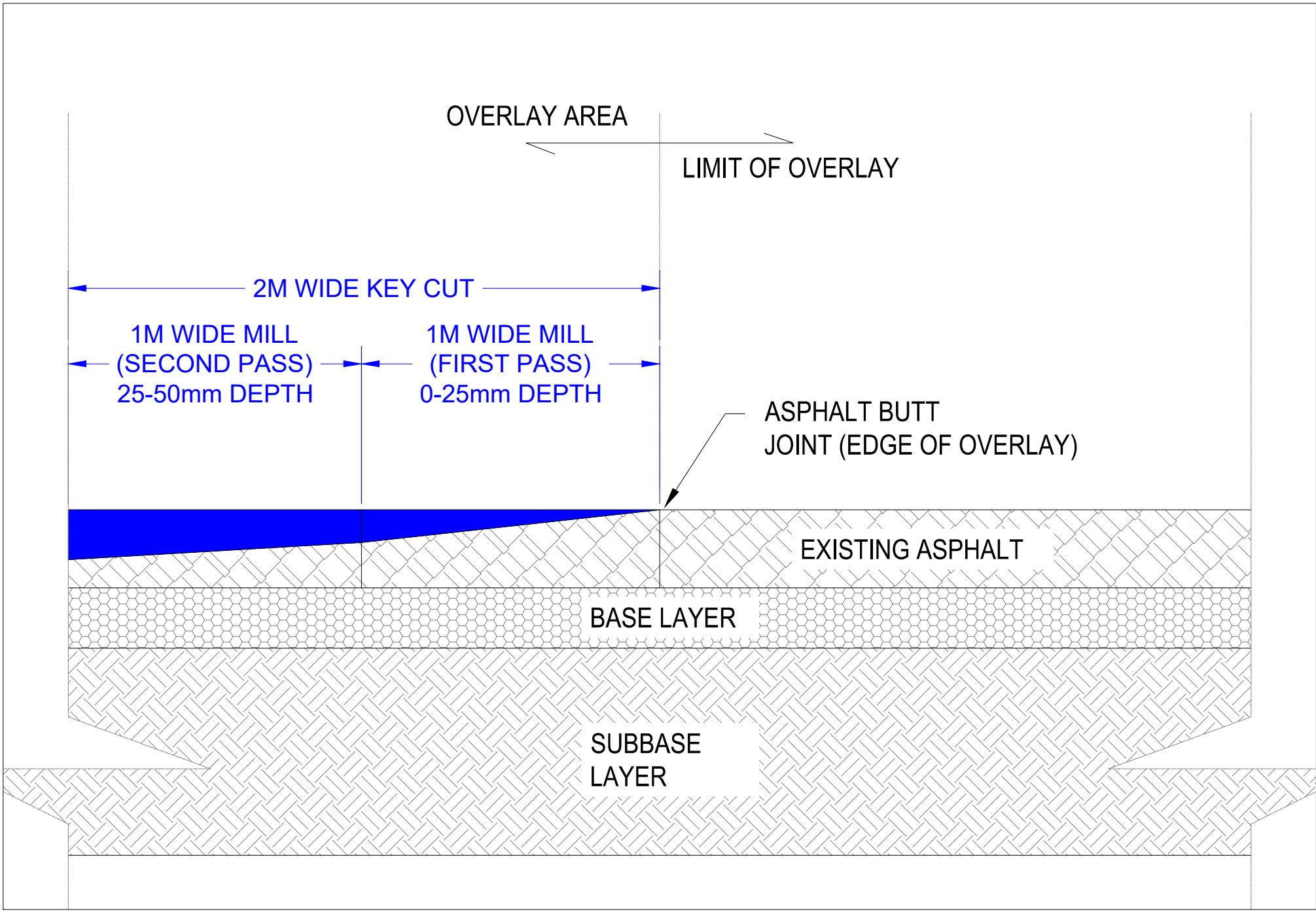

DETAIL 03 TYPICAL ASPHALT OVERLAY DETAIL NTS

LEGEND

GENERAL NOTES:

- NOTES:
1. ALL UNITS ARE IN METERS.
 2. ALL UTILITIES SHOWN ARE APPROXIMATE AND MUST BE FIELD VERIFIED PRIOR TO CONSTRUCTION.
 3. LOCATIONS AND QUANTITIES TO BE FIELD VERIFIED PRIOR TO WORK COMMENCING.
 4. THE TENDER DRAWING PACKAGE IS THE PROPERTY OF THE CITY OF NORTH BATTLEFORD. ANY MODIFICATIONS MUST BE APPROVED OF THE CITY OF NORTH BATTLEFORD.

REVISION HISTORY		
#	DESCRIPTION	DATE
00	ISSUED FOR TENDER	2026/02/09

OWNER:



ISSUED FOR TENDER

PROJECT TITLE:

2026 UPAR PAVING - WEST & RIVERSIDE DRIVE

PROJECT LOCATION:

DRAWING TITLE:
GENERAL DETAILS

DRAWING NO: 26U-PAV-WEST-117 REV: 00

PLOT DATE: 2026/02/09 SCALE: AS SHOWN SHEET NO: 17 OF 17